

APPENDIX 3.3.2-1

Current Trego Exhibit G

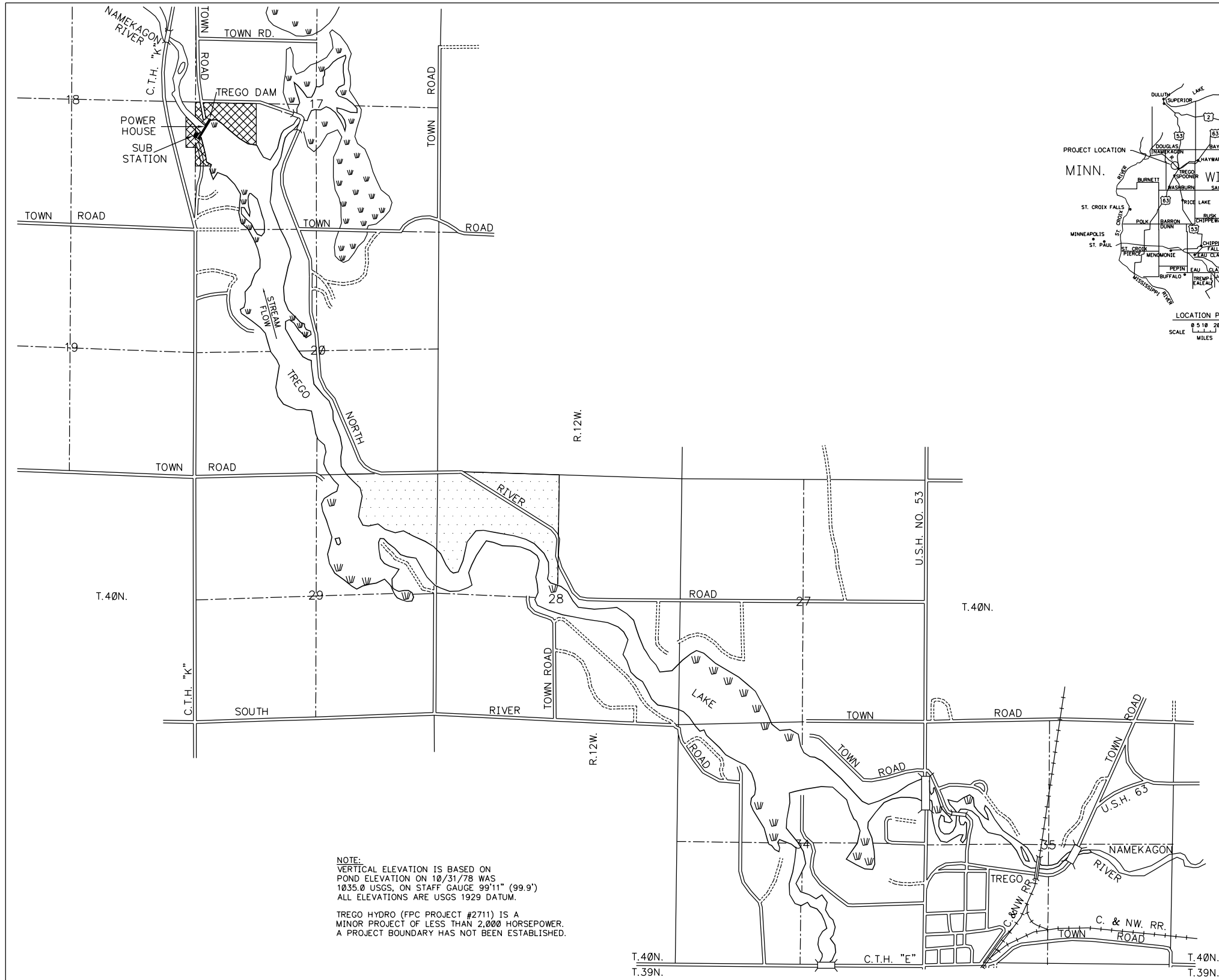

NOTE:
 VERTICAL ELEVATION IS BASED ON
 POND ELEVATION ON 10/31/78 WAS
 1035.0 USGS, ON STAFF GAUGE 99'11" (99.9')
 ALL ELEVATIONS ARE USGS 1929 DATUM.
 TREGO HYDRO (FPC PROJECT #2711) IS A
 MINOR PROJECT OF LESS THAN 2,000 HORSEPOWER.
 A PROJECT BOUNDARY HAS NOT BEEN ESTABLISHED.

THIS DRAWING IS PART OF THE APPLICATION FOR LICENSE
 MADE BY THE UNDERSIGNED OF THIS _____ DAY OF _____
 VICE PRESIDENT POWER SUPPLY

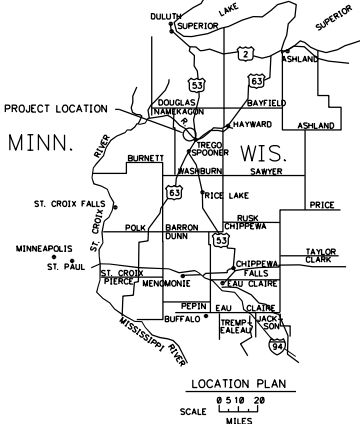

1' 45"
 TRUE NORTH
 MAGNETIC NORTH
 (CALCULATED FROM WISCONSIN MAGNETIC
 DECLINATION - EPOCH 1985 MAP)

LEGEND

| | |
|--|----------------------|
| | PUBLIC ROADWAYS |
| | TRAIL |
| | WETLAND |
| | SHORE LINE |
| | SECTION LINE |
| | 1/4 SECTION LINE |
| | NSP LANDS |
| | NAT'L PARK SERV LAND |

EXHIBIT G
 NORTHERN STATES POWER CO. (WIS) EAU CLAIRE, WISCONSIN
TREGO HYDRO
 FERC PROJECT NO. 2711
 WASHBURN COUNTY, WISCONSIN
PROJECT MAP
 SCALE SEE ABOVE DATE
 FERC DRAWING # 2711-4

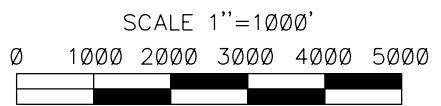

K:\PROJECTS\HYDRO\TREGO1