

APPENDIX 4.3.6.2-1

Trego Project Bathymetric Map

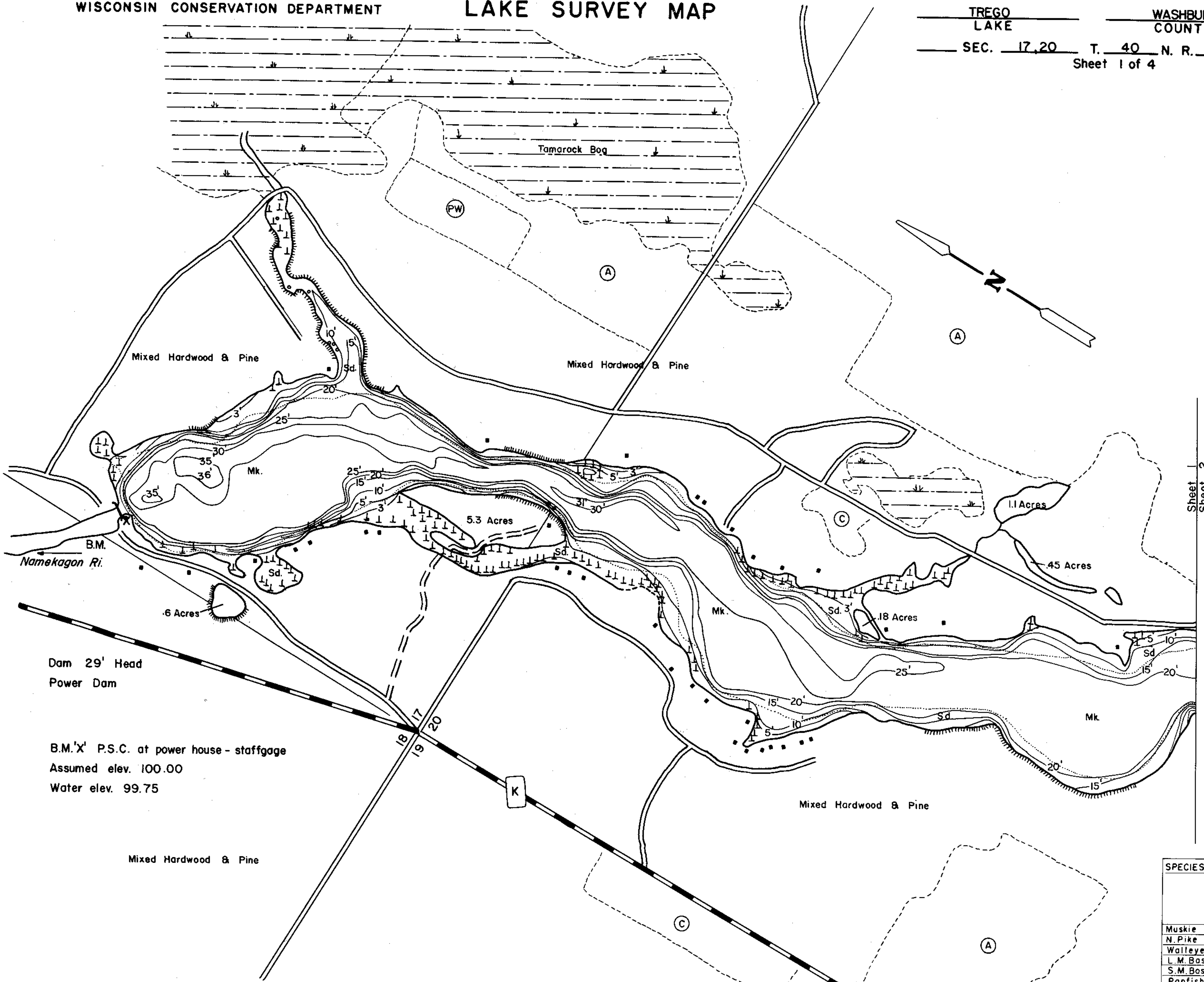

Sheet 1
 Sheet 2

Dam 29' Head
 Power Dam

B.M. 'X' P.S.C. at power house - staffgage
 Assumed elev. 100.00
 Water elev. 99.75

EQUIPMENT RECORDING SONAR MAPPED JUNE 1966
 MO. YR.

- TOPOGRAPHIC SYMBOLS
- (B) Brush
 - (PW) Partially wooded
 - (W) Wooded
 - (C) Cleared
 - (P) Pastured
 - (A) Agricultural
 - B.M. Bench Mark
 - Dwelling
 - Resort
 - ||||| Steep slope
 - - - Indefinite shoreline
 - Marsh
 - Spring
 - Intermittent stream
 - Permanent inlet
 - Permanent outlet
 - Dam

- LAKE BOTTOM SYMBOLS
- P. Peat
 - Mk. Muck
 - C. Clay
 - M. Marl
 - Sd. Sand
 - St. Silt
 - Gr. Gravel
 - R. Rubble
 - Br. Bedrock
 - Stumps & Snags
 - T Submergent vegetation
 - Emergent vegetation
 - Floating vegetation

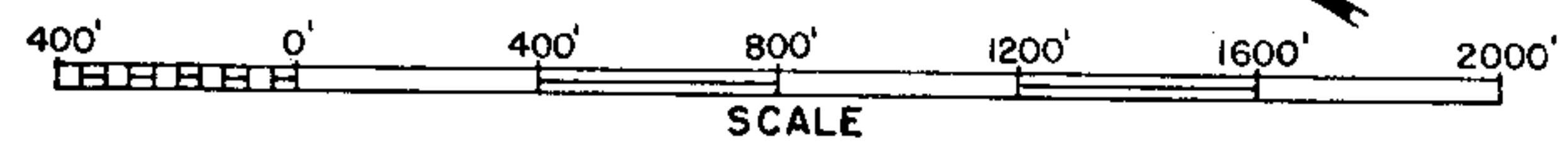

◇ Access ◇ Access with Parking ◆ Boat Livery
 Field work by C. Busch, G. Winter, L. Sather Drawn by: C. Holt

| SPECIES OF FISH | | |
|-----------------|----------|------|
| | Abundant | Rare |
| Muskie | | X |
| N. Pike | | X |
| Walleye | X | |
| L. M. Bass | | X |
| S. M. Bass | | X |
| Panfish | X | |
| Trout | | |
| Sturgeon | | X |

AREA 451.1 WITHOUT IS.
 460.2 ACRES
 UNDER 3FT. 6.15 %
 OVER 20FT. 14.0 %
 VOLUME 4770.6 ACRE FT.
 TOTAL ALK. 73 P.P.M.
 SHORELINE 16.9 MILES
 MAX. DEPTH 36 FEET

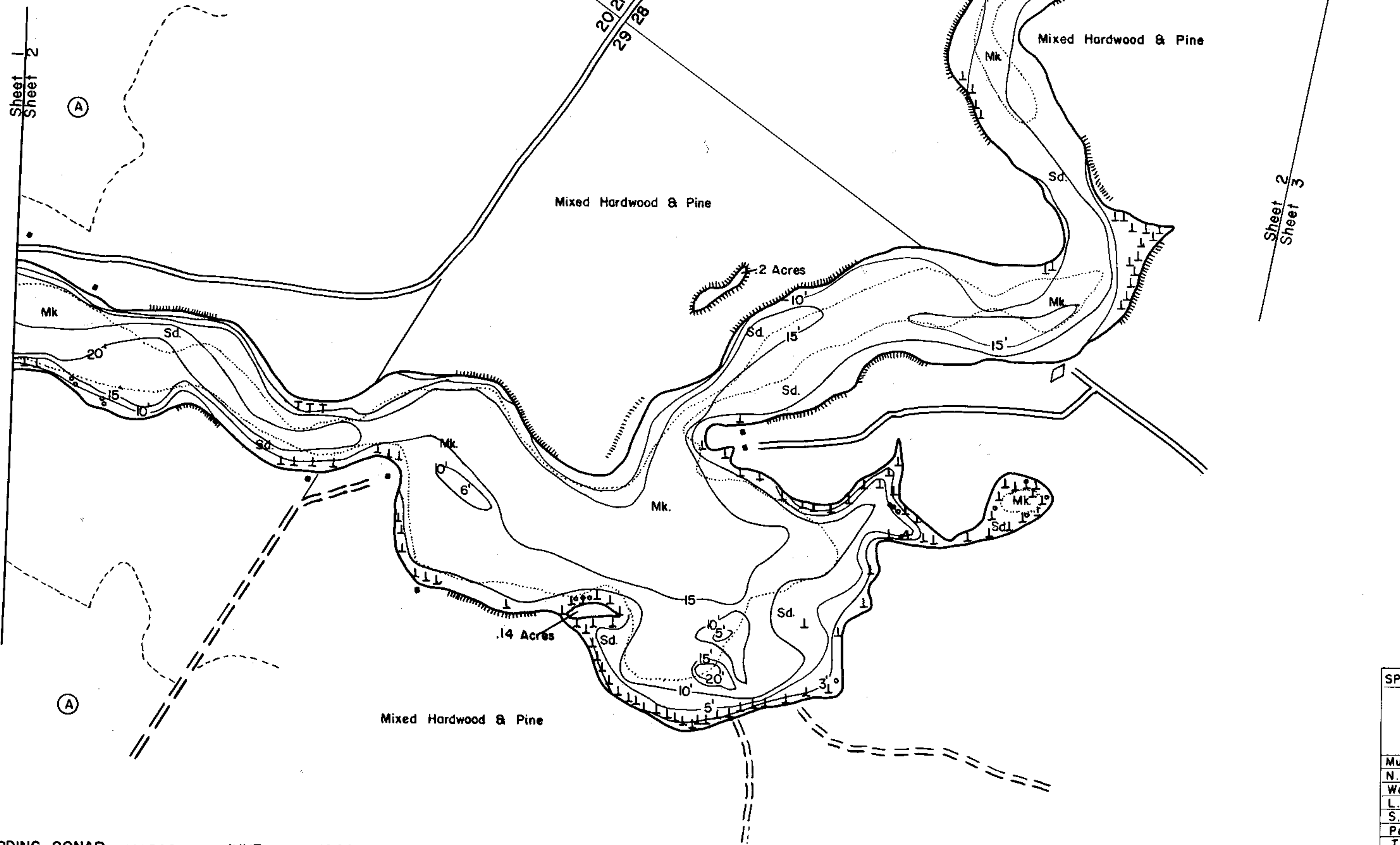
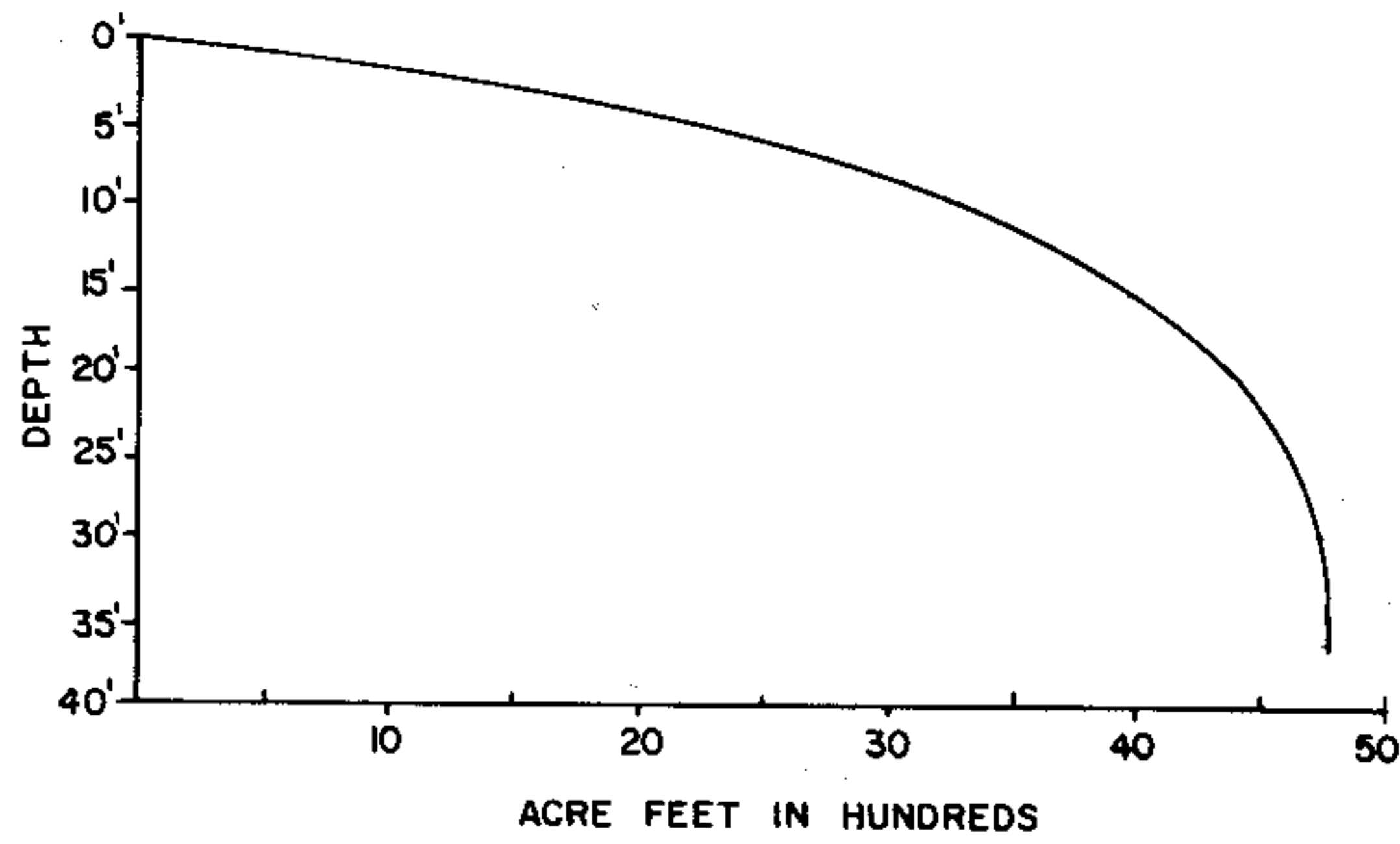

EQUIPMENT RECORDING SONAR MAPPED JUNE 1966
 MO. YR.

- TOPOGRAPHIC SYMBOLS
- (B) Brush
 - (PW) Partially wooded
 - (W) Wooded
 - (C) Cleared
 - (P) Pastured
 - (A) Agricultural
 - B.M. Bench Mark
 - Dwelling
 - Resort
 - ||||| Steep slope
 - - - Indefinite shoreline
 - Marsh
 - o Spring
 - Intermittent stream
 - Permanent inlet
 - Permanent outlet
 - Dam

WATER ELEV. 99.75

- LAKE BOTTOM SYMBOLS
- P. Peat
 - Mk. Muck
 - C. Clay
 - M. Marl
 - Sd. Sand
 - St. Silt
 - Gr. Gravel
 - R. Rubble
 - Br. Bedrock
 - Stumps & Snags
 - T Submergent vegetation
 - Emergent vegetation
 - Floating vegetation



◇ Access ◇ Access with Parking ◇ Boat Livery
 Field work by C. Busch, G. Winter, L. Sather. Drawn by C. Holt

| SPECIES OF FISH | Abundance | |
|-----------------|-----------|--------|
| | Abundant | Common |
| Muskie | | X |
| N. Pike | | X |
| Walleye | X | |
| L.M. Bass | | X |
| S.M. Bass | | X |
| Panfish | X | |
| Trout | | |
| Sturgeon | | X |

451.1 WITHOUT IS.
 AREA 460.2 ACRES
 UNDER 3FT. 6.15 %
 OVER 20FT. 14.0 %
 VOLUME 4770.6 ACRE FT.
 TOTAL ALK. 73 P.P.M.
 SHORELINE 16.9 MILES
 MAX. DEPTH 36 FEET

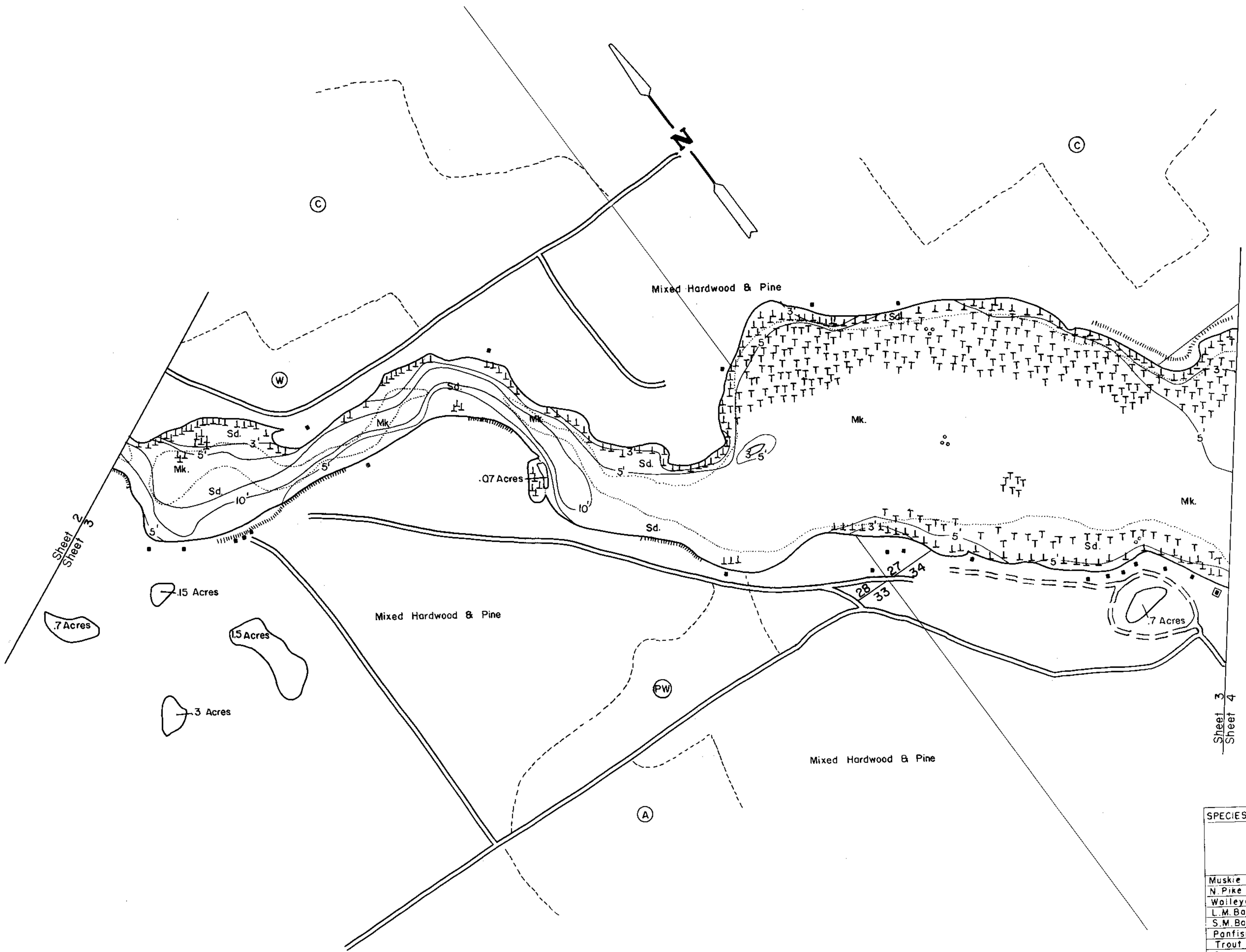

EQUIPMENT RECORDING SONAR MAPPED JUNE 1966
 MO. YR.

- TOPOGRAPHIC SYMBOLS
- (B) Brush
 - (PW) Partially wooded
 - (W) Wooded
 - (C) Cleared
 - (P) Pastured
 - (A) Agricultural
 - B.M. Bench Mark
 - Dwelling
 - Resort
 - ||||| Steep slope
 - - - Indefinite shoreline
 - Marsh
 - o Spring
 - Intermittent stream
 - Permanent inlet
 - Permanent outlet
 - Dam

WATER ELEV. 99.75

- LAKE BOTTOM SYMBOLS
- P. Peat
 - Mk. Muck
 - C. Clay
 - M. Marl
 - Sd. Sand
 - St. Silt
 - Gr. Gravel
 - R. Rubble
 - Br. Bedrock
 - Stumps & Snags
 - Submergent vegetation
 - Emergent vegetation
 - Floating vegetation

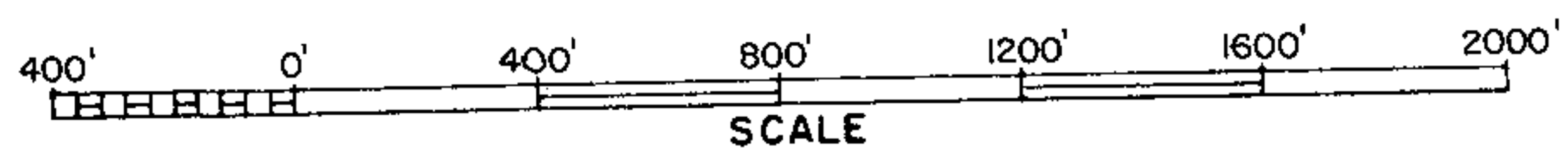

◇ Access ◈ Access with Parking ◆ Boat Livery
 Field work by C. Busch, G. Winter, L. Sather Drawn by: C. Holt

| SPECIES OF FISH | Abundance | |
|-----------------|-----------|------|
| | Common | Rare |
| Muskie | | X |
| N. Pike | | X |
| Walleye | X | |
| L.M. Bass | | X |
| S.M. Bass | | X |
| Panfish | X | |
| Trout | | |
| Sturgeon | | X |

451.1 WITHOUT IS.
 AREA 460.2 ACRES
 UNDER 3FT. 6.15 %
 OVER 20FT. 14.0 %
 VOLUME 4770.6 ACRE FT.
 TOTAL ALK. 73 P.P.M.
 SHORELINE 16.9 MILES
 MAX. DEPTH 36 FEET

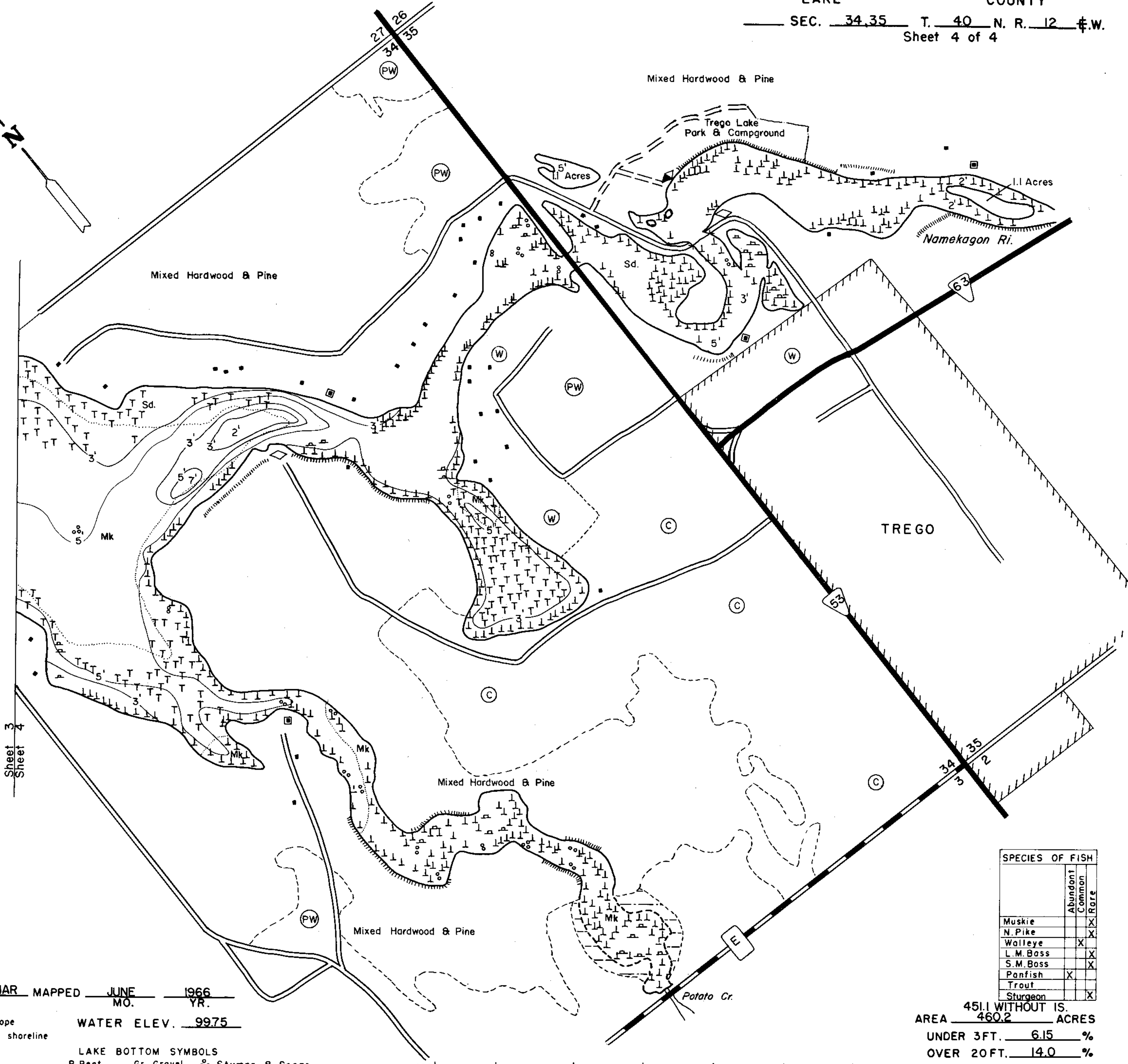
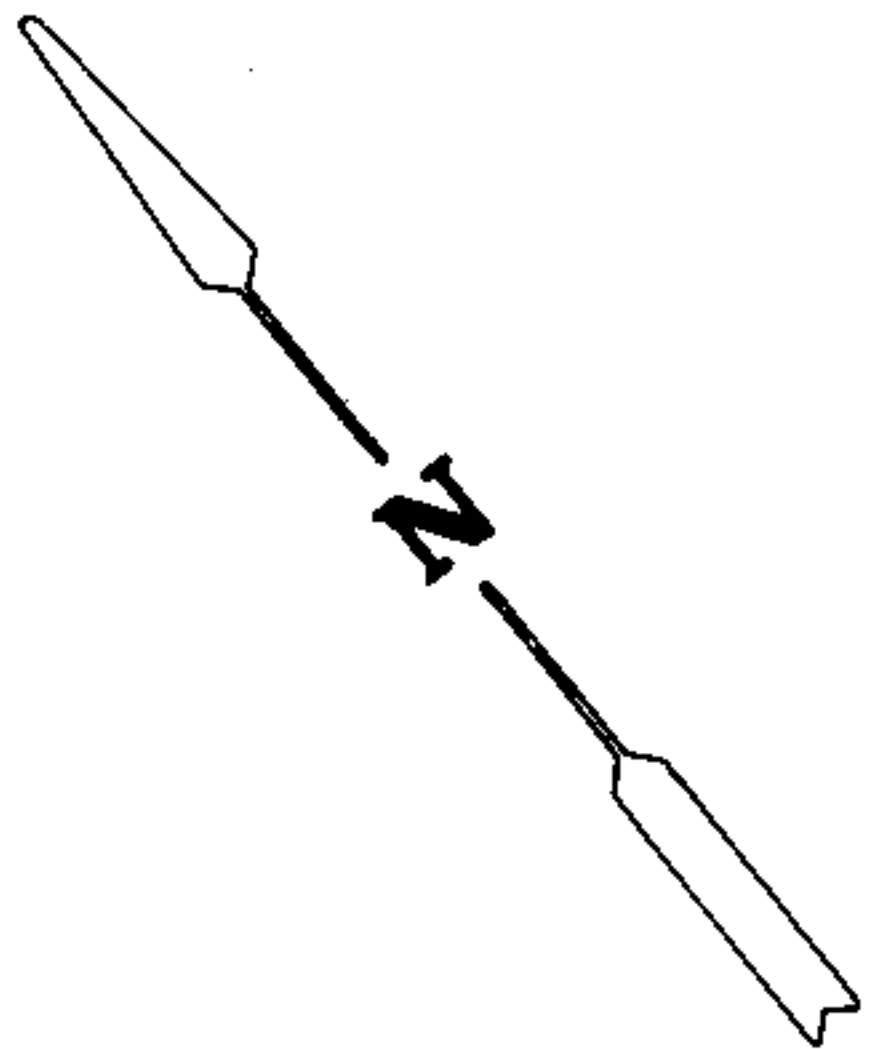

Sheet 3
 Sheet 4

EQUIPMENT RECORDING SONAR MAPPED JUNE 1966
 MO. YR.

- TOPOGRAPHIC SYMBOLS
- (B) Brush
 - (PW) Partially wooded
 - (W) Wooded
 - (C) Cleared
 - (P) Pastured
 - (A) Agricultural
 - B.M. Bench Mark
 - Dwelling
 - Resort
 - ||||| Steep slope
 - - - Indefinite shoreline
 - Marsh
 - Spring
 - Intermittent stream
 - Permanent inlet
 - Permanent outlet
 - Dam

- LAKE BOTTOM SYMBOLS
- P. Peat
 - Mk. Muck
 - C. Clay
 - M. Marl
 - Sd. Sand
 - St. Silt
 - Gr. Gravel
 - R. Rubble
 - Br. Bedrock
 - T Submergent vegetation
 - ↓ Emergent vegetation
 - ⊕ Stumps & Snags
 - ⊕ Floating vegetation

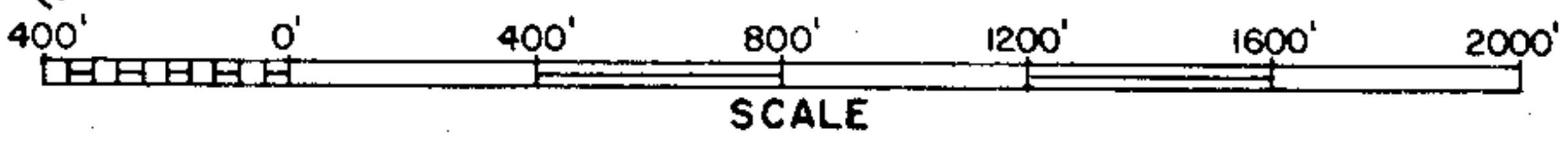

◇ Access ◀ Access with Parking ◆ Boat Livery
 Field work by C. Busch, G. Winter, L. Sather. Drawn by C. Holt

| SPECIES OF FISH | | |
|-----------------|----------|------|
| | Abundant | Rare |
| Muskie | | X |
| N. Pike | | X |
| Walleye | X | |
| L. M. Bass | | X |
| S. M. Bass | | X |
| Panfish | X | |
| Trout | | |
| Sturgeon | | X |

451.1 WITHOUT IS.
 AREA 460.2 ACRES
 UNDER 3 FT. 6.15 %
 OVER 20 FT. 14.0 %
 VOLUME 4770.6 ACRE FT.
 TOTAL ALK. 73 P.P.M.
 SHORELINE 16.9 MILES
 MAX. DEPTH 36 FEET

Source: Wisconsin Department of Natural Resources 608-266-2621
Trego Lake - Washburn County, Wisconsin DNR Lake Map
Date – Jun 1966 - Historical Lake Map - Not for Navigation
A Public Document - Please Identify the Source when using it.